

SPECIFICATION
 FOUNDATION : R.C.C. COLUMN FOOTING IN 1:2:4
 ROOF : R.C.C. SLAB 0" (1/4") TH IN 1:2:4
 PLASTERING : C.M. IN 1:1:4 RATIO
 WEATHERING COURSE : LIME MORTER WITH BRICK JELLY
 FLOORING : MOSAIC TILES AND CERAMIC TILES

PLAN SHOWING THE PROPOSED DEPARTMENTAL STORE WITH THREE RESIDENTIAL DWELLINGS (GF AND FF WITH STILT FLOOR PARKING) AT T.S.NO: 27/5, OF BLOCK NO: 21, AYYAVOO ROAD, AMINJIKARAI DIVISION CHENNAI CORPORATION
 SCALE : 1:100 (8 FEET TO AN INCH)

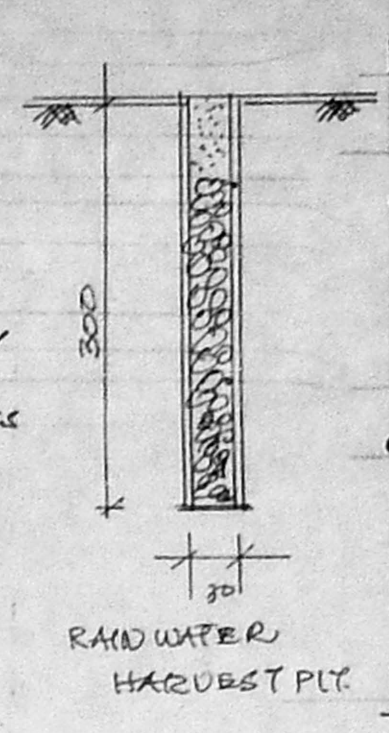

A/27385/192/2000
 Planning Permit No. A/24123/195/18-2000
 No. 1218/27/18-2000
APPROVED
 SUBJECT TO THE CONDITIONS IN THIS OFFICE LETTER
 FOR MEMBER SECRETARY
 CHENNAI METROPOLITAN
 DEVELOPMENT AUTHORITY
 CHENNAI - 600 003.

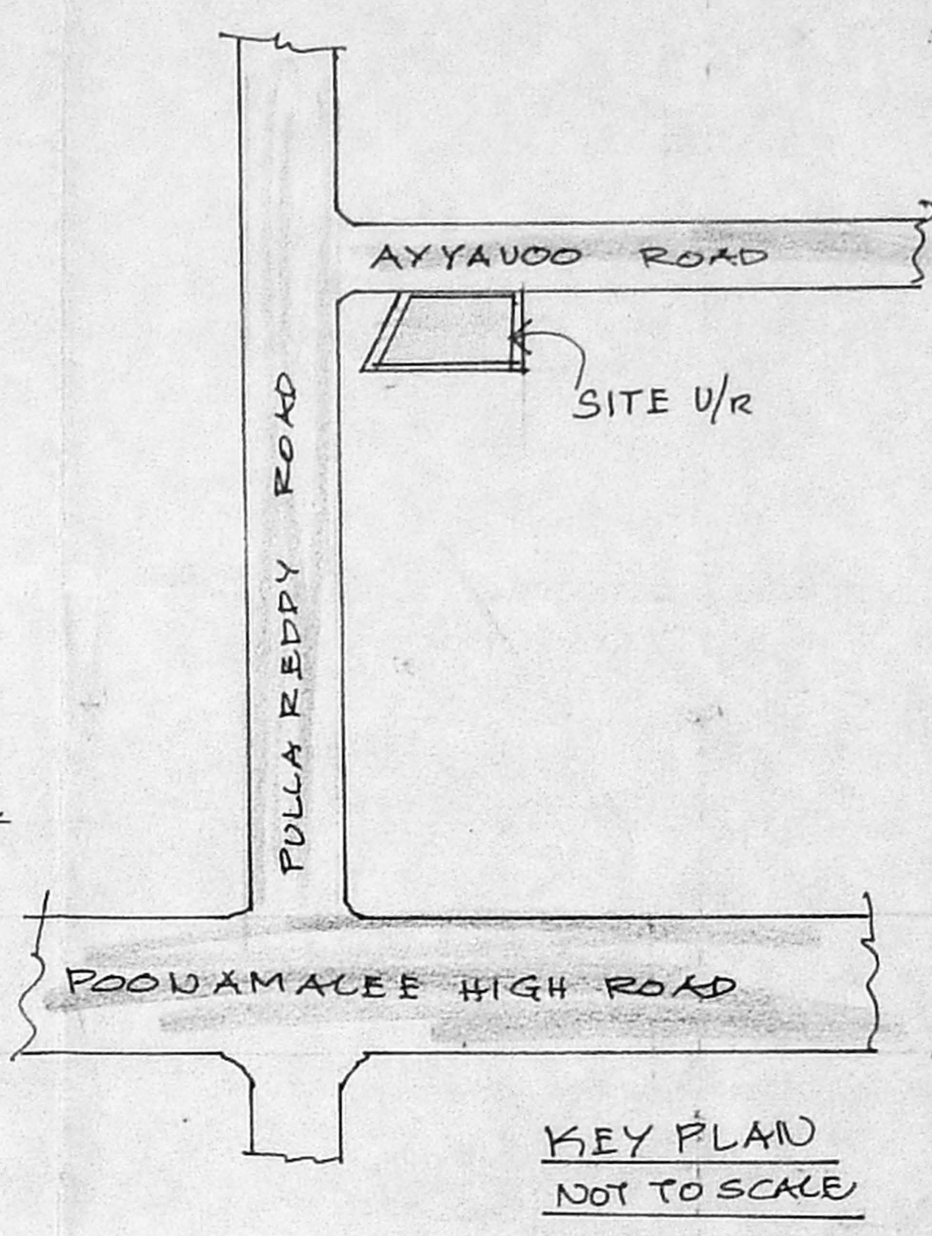
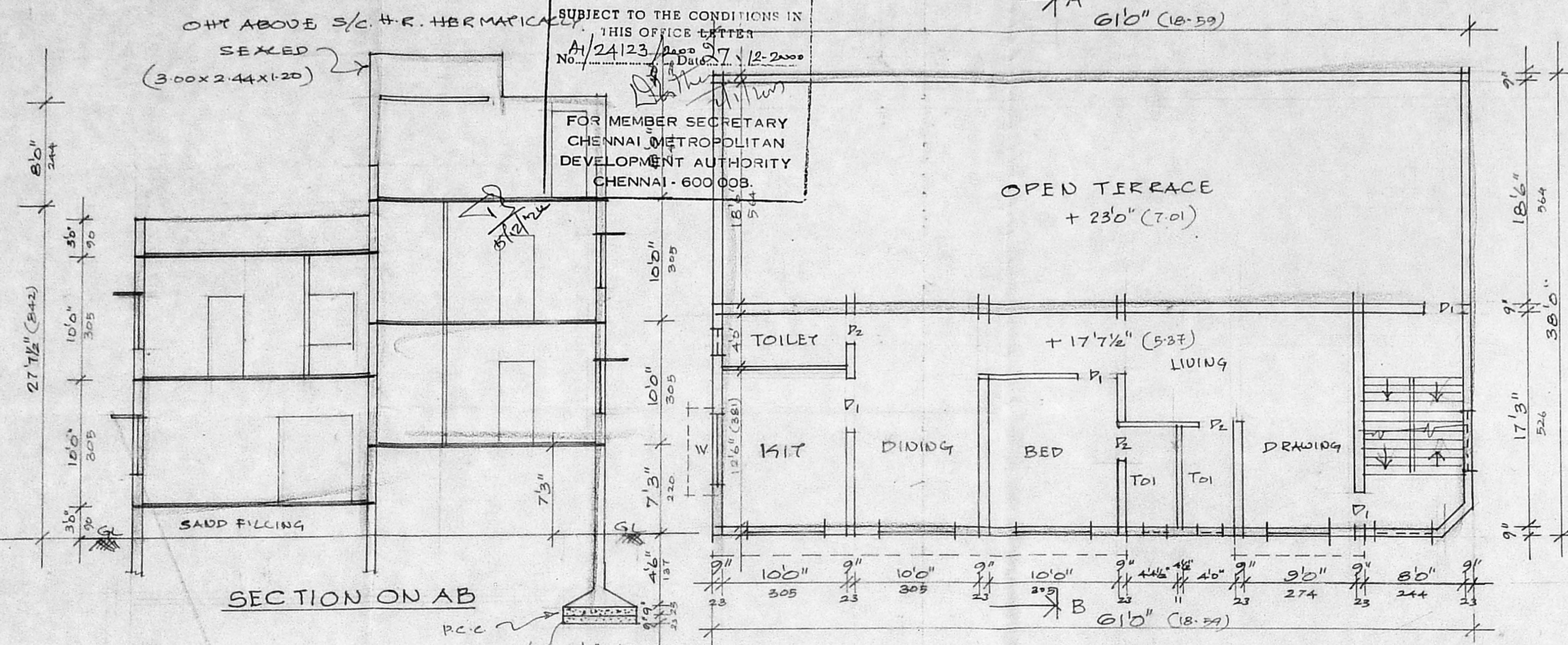
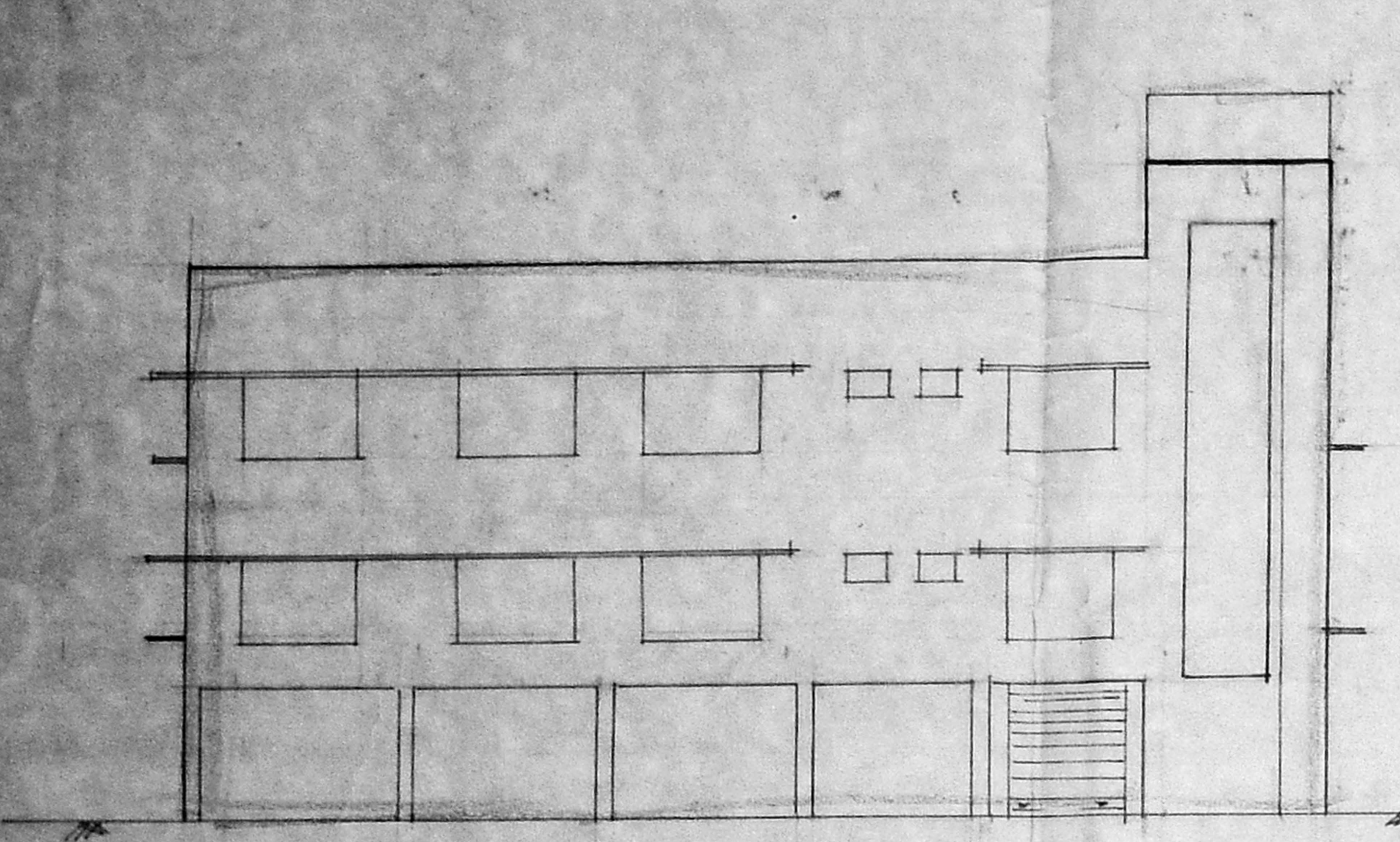

JOINERY DETAIL	REFERENCE
D - DOOR 3'3" x 7'0" (1.00 x 2.13)	PROPOSAL
D1 - DOOR 3'0" x 7'0" (0.90 x 2.13)	ROAD
P2 - DOOR 2'6" x 6'6" (0.76 x 2.00)	ROAD
W - WINDOW 6'0" x 4'6" (1.80 x 1.37)	SITE BOUNDARY
W1 - WINDOW 4'6" x 4'6" (1.37 x 1.37)	SITE BOUNDARY
V - VENTILATOR 2'0" x 1'6" (0.60 x 0.45)	
R3 - ROLLING SHUTTER 7'0" x 8'0" (1.80 x 2.44)	
J. R.C.C. JOLLY - TO SIZE	

AREA STATEMENT: SITE EXTENT: - 4339 sqft (403.10)
 GROUND FLOOR AREA: - 2318 sqft (215.34)
 FIRST FLOOR AREA: - 2318 sqft (215.34)
 SECOND FLOOR AREA: - 1144 sqft (106.28)
 TOTAL FLOOR AREA: - 5780 sqft (536.97)
 F. S. 1:- 1:12 COVERAGE: 53.42%
 CAR PARKING LOTS: 4 NOS.

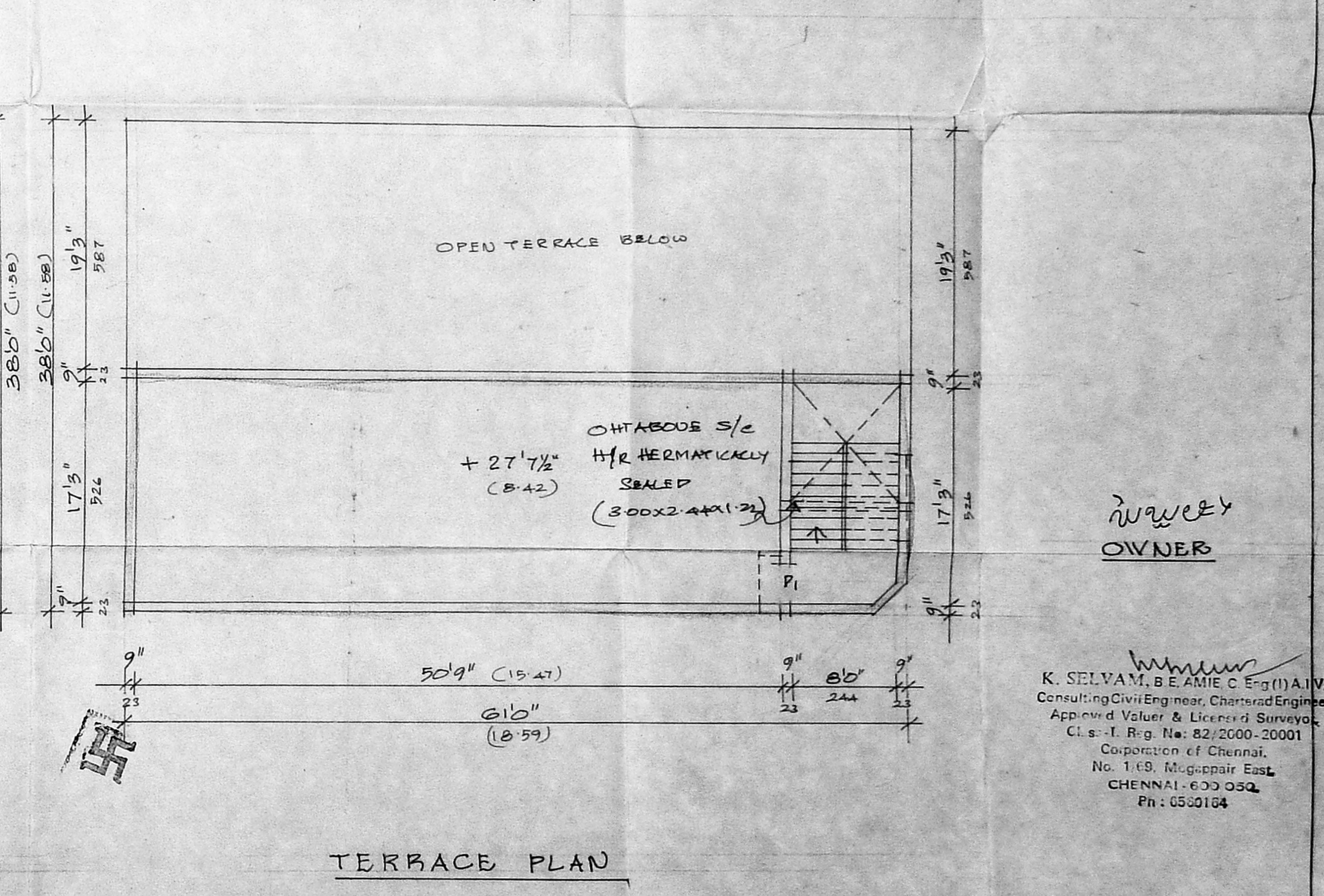
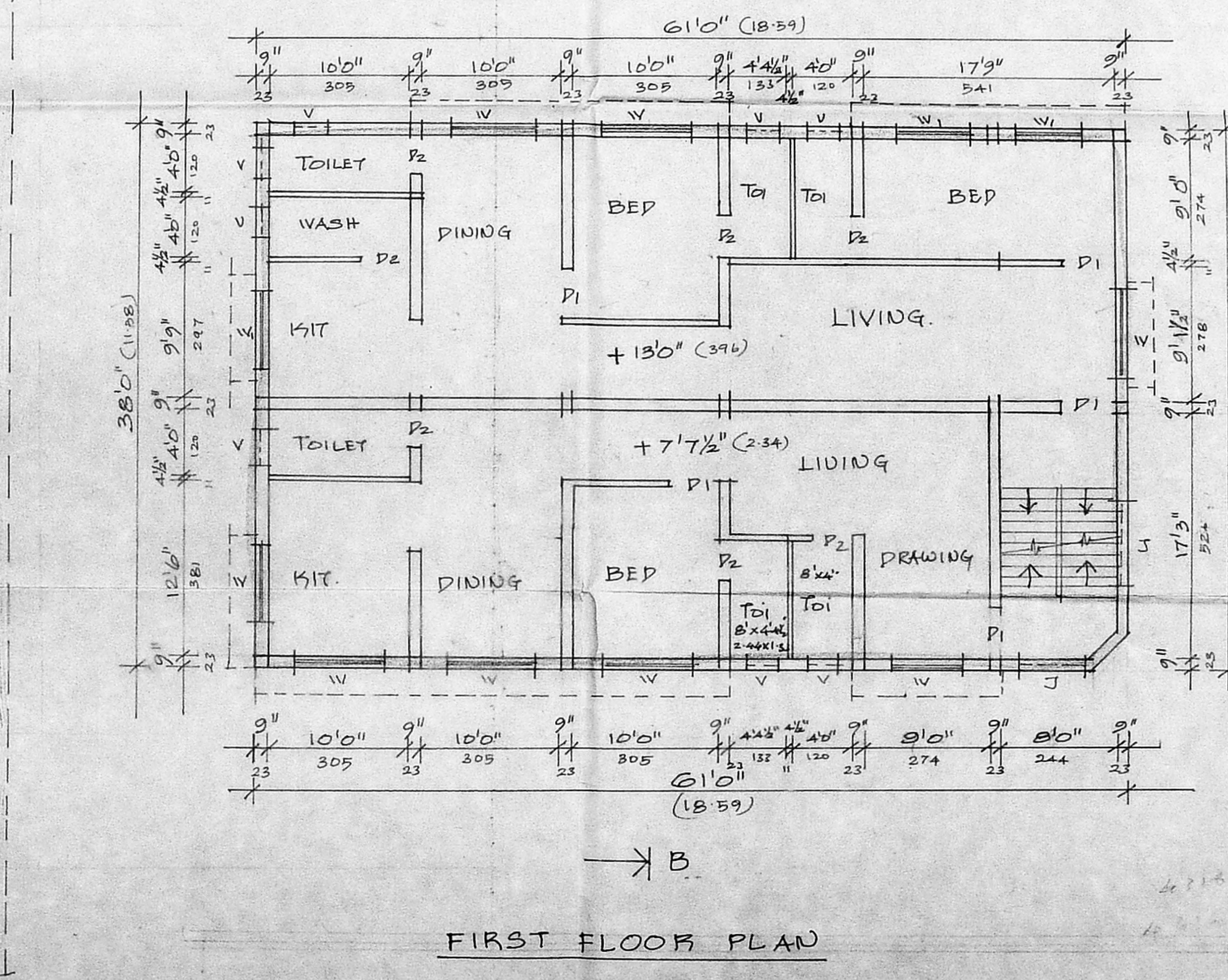
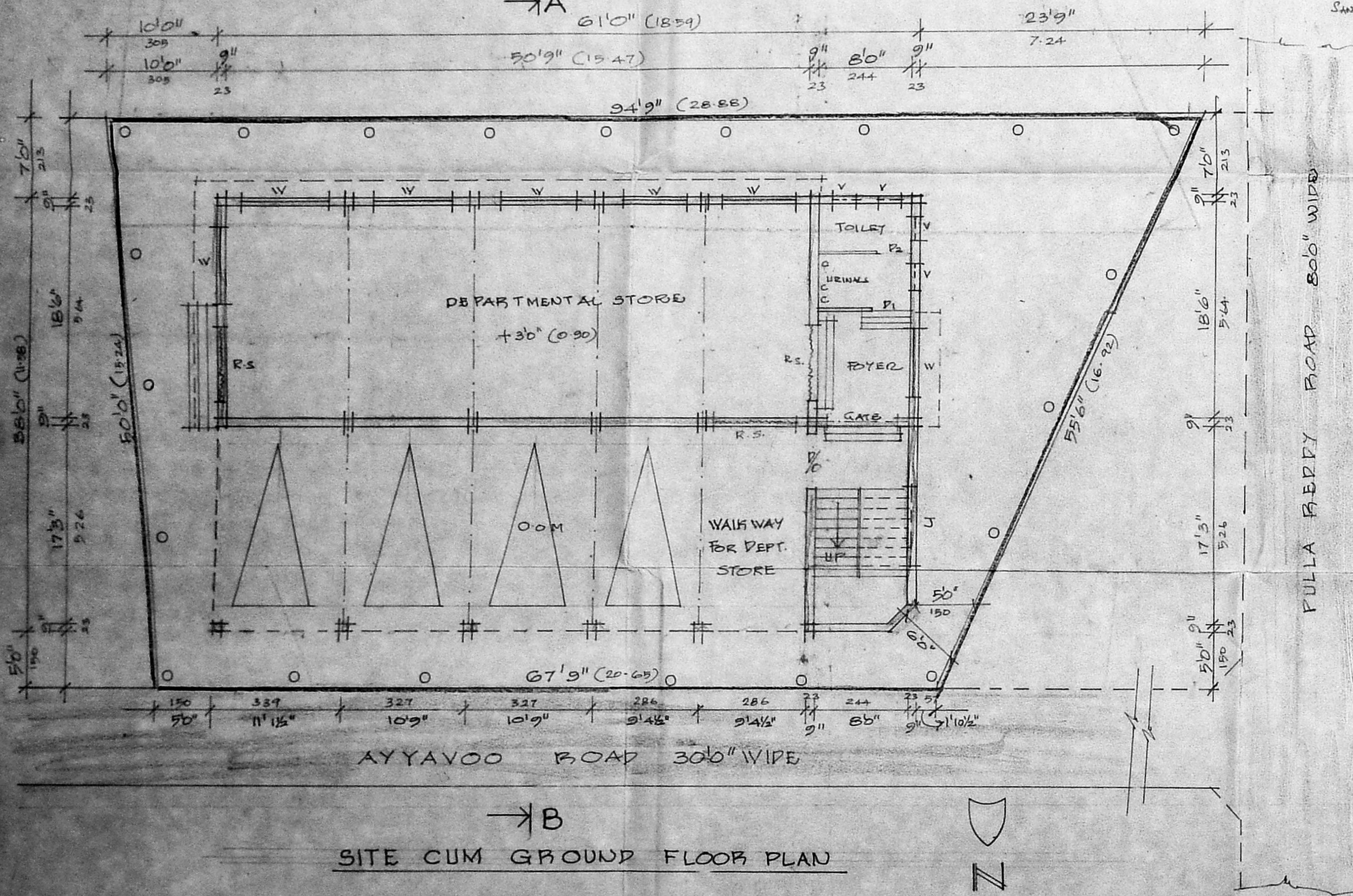

Surveyor
OWNER
 K. SELVAM, B.E. AMIE C. Eng (I) A.I.V.
 Consulting Civil Engineer, Chartered Engineer
 Approved Valuer & Licensed Surveyor
 Cl. S. I. R. G. No: 82/2000-20001
 Corporation of Chennai.
 No. 1160, M. G. Appair East,
 CHENNAI - 600 032
 Ph: 6500164

LICENSED SURVEYOR